

# DARAFEEV UPHOLSTERY CONFIGURATOR

CUSTOMER \_\_\_\_\_ STYLE: 661/961  
CUSTOMER PO# \_\_\_\_\_ SO# \_\_\_\_\_

REQ. TOTAL YARDAGE = 1.0

GAMECHAIR  BARSTOOL



SEAT = .75 YD

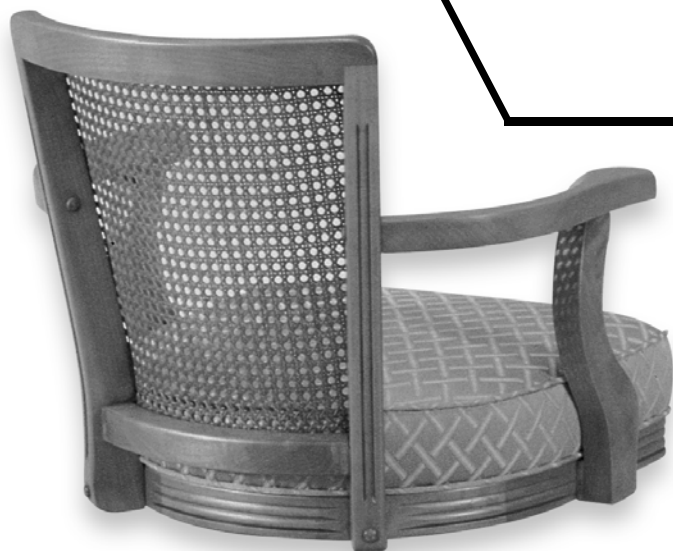

BOXING = .25 YD

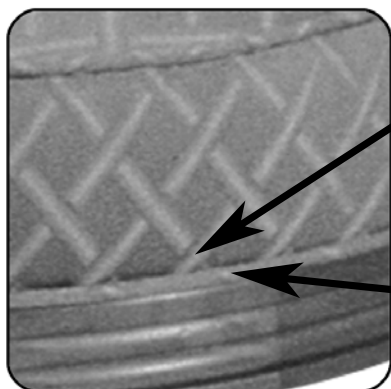

NAIL TREATMENT

WELT

\*USE REQUIRED YARDAGE AS A GUIDELINE - A TWO ITEM MINIMUM ORDER IS NECESSARY FOR CUSTOM CONFIGURATIONS. YARDAGE IS PER ITEM